

Board of Governors of the Federal Reserve System



Annual Report of Holding Companies—FR Y-6

Report at the close of business as of the end of fiscal year

This Report is required by law: Section 5(c)(1)(A) of the Bank Holding Company Act (12 U.S.C. § 1844(c)(1)(A)); sections 8(a) and 13(a) of the International Banking Act (12 U.S.C. §§ 3106(a) and 3108(a)); sections 11(a)(1), 25, and 25A of the Federal Reserve Act (12 U.S.C. §§ 248(a)(1), 602, and 611a); and sections 113, 165, 312, 618, and 809 of the Dodd-Frank Act (12 U.S.C. §§ 5361, 5365, 5412, 1850a(c)(1), and 5468(b)(1)). Return to the appropriate Federal Reserve Bank the original and the number of copies specified.

This report form is to be filed by all top-tier bank holding companies, top-tier savings and loan holding companies, and U.S. intermediate holding companies organized under U.S. law, and by any foreign banking organization that does not meet the requirements of and is not treated as a qualifying foreign banking organization under Section 211.23 of Regulation K (12 C.F.R. § 211.23). (See page one of the general instructions for more detail of who must file.) The Federal Reserve may not conduct or sponsor, and an organization (or a person) is not required to respond to, an information collection unless it displays a currently valid OMB control number.

NOTE: The *Annual Report of Holding Companies* must be signed by one director of the top-tier holding company. This individual should also be a senior official of the top-tier holding company. In the event that the top-tier holding company does not have an individual who is a senior official and is also a director, the chairman of the board must sign the report. If the holding company is an ESOP/ESOT formed as a corporation or is an LLC, see the General Instructions for the authorized individual who must sign the report.

Date of Report (top-tier holding company's fiscal year-end):

December 31, 2020

Month / Day / Year

N/A

Reporter's Legal Entity Identifier (LEI) (20-Character LEI Code)

Reporter's Name, Street, and Mailing Address

I, James "Jayce" F. Simpson III

Name of the Holding Company Director and Official

Senior Vice President / Director

Title of the Holding Company Director and Official

Mansfield Bancshares, Inc.

Legal Title of Holding Company

P.O. Box 1308

(Mailing Address of the Holding Company) Street / P.O. Box

Mansfield

LA

71052

City

State

Zip Code

118 Jefferson Street Mansfield, LA 71052

Physical Location (if different from mailing address)

attest that the *Annual Report of Holding Companies* (including the supporting attachments) for this report date has been prepared in conformance with the instructions issued by the Federal Reserve System and are true and correct to the best of my knowledge and belief.

Person to whom questions about this report should be directed:

Jayce Simpson

Senior Vice President

Name

Title

318-872-3831 / 114

Area Code / Phone Number / Extension

318-872-9424

Area Code / FAX Number

jsimpson@cbofla.bank

E-mail Address

N/A

Address (URL) for the Holding Company's web page

With respect to information regarding individuals contained in this report, the Reporter certifies that it has the authority to provide this information to the Federal Reserve. The Reporter also certifies that it has the authority, on behalf of each individual, to consent or object to public release of information regarding that individual. The Federal Reserve may assume, in the absence of a request for confidential treatment submitted in accordance with the Board's "Rules Regarding Availability of Information," 12 C.F.R. Part 261, that the Reporter and individual consent to public release of all details in the report concerning that individual.

Signature of Holding Company Director and Official

Date of Signature

For holding companies not registered with the SEC—
 Indicate status of Annual Report to Shareholders:

- is included with the FR Y-6 report
- will be sent under separate cover
- is not prepared

For Federal Reserve Bank Use Only

RSSD ID _____

C.I. _____

| | | |
|--|---------------|--------------------------|
| Is confidential treatment requested for any portion of this report submission? | 0=No 1=Yes | 0 |
| In accordance with the General Instructions for this report (check only one), | | |
| 1. a letter justifying this request is being provided along with the report | | <input type="checkbox"/> |
| 2. a letter justifying this request has been provided separately ... | | <input type="checkbox"/> |
| NOTE: Information for which confidential treatment is being requested must be provided separately and labeled as "confidential." | | |

For Use By Tiered Holding Companies

Top-tiered holding companies must list the names, mailing address, and physical locations of each of their subsidiary holding companies below.

Legal Title of Subsidiary Holding Company

(Mailing Address of the Subsidiary Holding Company) Street / P.O. Box

City State Zip Code

Physical Location (if different from mailing address)

Legal Title of Subsidiary Holding Company

(Mailing Address of the Subsidiary Holding Company) Street / P.O. Box

City State Zip Code

Physical Location (if different from mailing address)

Legal Title of Subsidiary Holding Company

(Mailing Address of the Subsidiary Holding Company) Street / P.O. Box

City State Zip Code

Physical Location (if different from mailing address)

Legal Title of Subsidiary Holding Company

(Mailing Address of the Subsidiary Holding Company) Street / P.O. Box

City State Zip Code

Physical Location (if different from mailing address)

Legal Title of Subsidiary Holding Company

(Mailing Address of the Subsidiary Holding Company) Street / P.O. Box

City State Zip Code

Physical Location (if different from mailing address)

Legal Title of Subsidiary Holding Company

(Mailing Address of the Subsidiary Holding Company) Street / P.O. Box

City State Zip Code

Physical Location (if different from mailing address)

Legal Title of Subsidiary Holding Company

(Mailing Address of the Subsidiary Holding Company) Street / P.O. Box

City State Zip Code

Physical Location (if different from mailing address)

Legal Title of Subsidiary Holding Company

(Mailing Address of the Subsidiary Holding Company) Street / P.O. Box

City State Zip Code

Physical Location (if different from mailing address)

Form FR Y-6
Mansfield Bancshares, Inc.
Mansfield, Louisiana
Fiscal Year Ending December 31, 2020

Report Item:

1. a. The BHC is not required to prepare form 10K with the SEC.
1. b. The BHC does not prepare an annual report for its shareholders
2. a. The organizational chart is below.
2. b. The Office Branch Verification was submitted on 03/01/2020

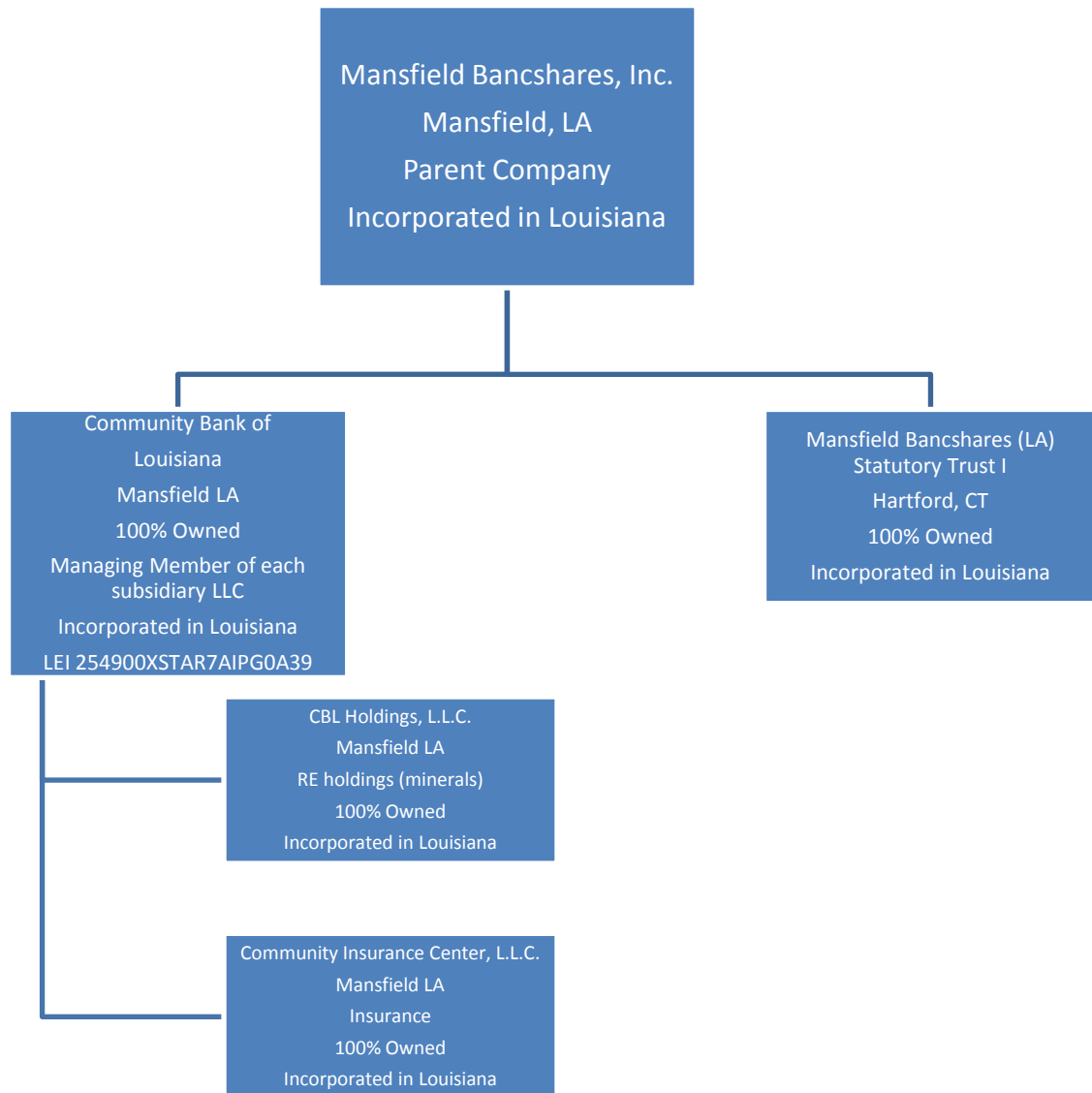

No LEI is available except for Community Bank of Louisiana listed above.

Results: A list of branches for your depository institution: **COMMUNITY BANK OF LOUISIANA (ID_RSSD: 974754)**.
 This depository institution is held by **MANSFIELD BANCSHARES, INC. (1106365)** of **MANSFIELD, LA**.
 The data are as of **12/31/2021**. Data reflects information that was received and processed through **02-11-2021**.

Reconciliation and Verification Steps

1. In the **Data Action** column of each branch row, enter one or more of the actions specified below
2. If required, enter the date in the **Effective Date** column

Actions

- OK:** If the branch information is correct, enter 'OK' in the **Data Action** column.
- Change:** If the branch information is incorrect or incomplete, revise the data, enter 'Change' in the **Data Action** column and the date when this information first became valid in the **Effective Date** column.
- Close:** If a branch listed was sold or closed, enter 'Close' in the **Data Action** column and the sale or closure date in the **Effective Date** column.
- Delete:** If a branch listed was never owned by this depository institution, enter 'Delete' in the **Data Action** column.
- Add:** If a reportable branch is missing, insert a row, add the branch data, and enter 'Add' in the **Data Action** column and the opening or acquisition date in the **Effective Date** column.

If printing this list, you may need to adjust your page setup in MS Excel. Try using landscape orientation, page scaling, and/or legal sized paper.

Submission Procedure

When you are finished, send a saved copy to your FRB contact. See the detailed instructions on this site for more information.
 If you are e-mailing this to your FRB contact, put your institution name, city and state in the subject line of the e-mail.

Note:

To satisfy the **FR Y-10 reporting requirements**, you must also submit FR Y-10 Domestic Branch Schedules for each branch with a **Data Action** of **Change, Close, Delete, or Add**.
 The FR Y-10 report may be submitted in a hardcopy format or via the FR Y-10 Online application - <https://y10online.federalreserve.gov>.

* FDIC UNINUM, Office Number, and ID_RSSD columns are for reference only. Verification of these values is not required.

| Data Action | Effective Date | Branch Service Type | Branch ID_RSSD* | Popular Name | Street Address | City | State | Zip Code | County | Country | FDIC UNINUM* | Office Number* | Head Office | Head Office ID_RSSD* | Comments |
|-------------|----------------|----------------------------|-----------------|-----------------------------|-------------------------------------|--------------|-------|----------|---------|---------------|--------------|----------------|-----------------------------|----------------------|----------|
| OK | | Full Service (Head Office) | 974754 | COMMUNITY BANK OF LOUISIANA | 118 JEFFERSON | MANSFIELD | LA | 71052 | DE SOTO | UNITED STATES | Not Required | Not Required | COMMUNITY BANK OF LOUISIANA | 974754 | |
| OK | | Full Service | 3748068 | BENTON ROAD BRANCH | 4008 BENTON ROAD | BOSSIER CITY | LA | 71111 | BOSSIER | UNITED STATES | Not Required | Not Required | COMMUNITY BANK OF LOUISIANA | 974754 | |
| OK | | Full Service | 3307764 | SOUTH BOSSIER BRANCH | 1815 JIMMIE DAVIS HWY | BOSSIER CITY | LA | 71112 | BOSSIER | UNITED STATES | Not Required | Not Required | COMMUNITY BANK OF LOUISIANA | 974754 | |
| OK | | Full Service | 186454 | NORTH DESOTO BRANCH | 4237 HWY 171 | GLOSTER | LA | 71030 | DE SOTO | UNITED STATES | Not Required | Not Required | COMMUNITY BANK OF LOUISIANA | 974754 | |
| OK | | Full Service | 739056 | LOGANSPOUT BRANCH | 211 MAIN ST | LOGANSPOUT | LA | 71049 | DE SOTO | UNITED STATES | Not Required | Not Required | COMMUNITY BANK OF LOUISIANA | 974754 | |
| OK | | Full Service | 5448540 | MANY OFFICE | 795 SAN ANTONIO AVE | MANY | LA | 71449 | SABINE | UNITED STATES | Not Required | Not Required | COMMUNITY BANK OF LOUISIANA | 974754 | |
| OK | | Full Service | 3748013 | BECK BUILDING BRANCH | 400 TRAVIS STREET | SHREVEPORT | LA | 71101 | CADDO | UNITED STATES | Not Required | Not Required | COMMUNITY BANK OF LOUISIANA | 974754 | |
| OK | | Full Service | 3454538 | FAIRFIELD BRANCH | 3000 FAIRFIELD | SHREVEPORT | LA | 71104 | CADDO | UNITED STATES | Not Required | Not Required | COMMUNITY BANK OF LOUISIANA | 974754 | |
| OK | | Full Service | 2517614 | SOUTH SHREVEPORT BRANCH | 114 EAST BERT KOUNS INDUSTRIAL LOOP | SHREVEPORT | LA | 71106 | CADDO | UNITED STATES | Not Required | Not Required | COMMUNITY BANK OF LOUISIANA | 974754 | |
| OK | | Full Service | 3454529 | WALKER ROAD BRANCH | 9201 WALKER RD | SHREVEPORT | LA | 71118 | CADDO | UNITED STATES | Not Required | Not Required | COMMUNITY BANK OF LOUISIANA | 974754 | |
| OK | | Full Service | 4774578 | STONEWALL BRANCH | 1067 HIGHWAY 171 | STONEWALL | LA | 71078 | DE SOTO | UNITED STATES | Not Required | Not Required | COMMUNITY BANK OF LOUISIANA | 974754 | |

Form FR Y-6

Mansfield Bancshares, Inc.
Mansfield, Louisiana
Fiscal Year Ending December 31, 2020

Report Item 3: Securities Holders

| Current Securities Holders with ownership, control or holdings of 5% or more with power to vote as of fiscal year ending 12-31-2020 | | | Securities Holders not listed in 3(1)(a) through (3)(1)(c) that had ownership, control or holdings of 5% or more with power to vote during the fiscal year ending 12-31-2020 | | |
|---|--------|--------------------------------|--|--------|--------|
| (1)(a) | (1)(b) | (1)(c) | (2)(a) | (2)(b) | (2)(c) |
| William E. Dorroh Shreveport, LA USA | USA | 1,323 / 13.53% Common Stock | N/A | N/A | N/A |
| Walter E. Dorroh, Jr. Jena, LA USA | USA | 1,160 / 11.95% Common Stock | | | |
| Matthew S. Robinson The Woodlands, TX USA | USA | 675 / 6.92% Common Stock | | | |
| Randy Wood Keithville, LA USA | USA | 561 / 5.74% Common Stock | | | |

Form FR Y-6

Mansfield Bancshares, Inc.
Mansfield, Louisiana
Fiscal Year Ending December 31, 2020

Report Item 4: Insiders

(1)(a)(b)(c) and (2)(a)(b)(c)

| (1) | (2) | (3)(a) | (3)(b) | (3)(c) | (4)(a) | (4)(b) | (4)(c) |
|--|---|---|---|--|---|---|--|
| Names & Address (City, State, Country) | Principal Occupation if other than with holding company | Title & Position with holding company | Title & Position with Subsidiaries (include names of subsidiaries) | Title & Position with Other Businesses (include names of other businesses) | Percentage of Voting Securities in holding company | Percentage of Voting Securities in Subsidiaries (include names of subsidiaries) | List names of other companies (includes partnerships) if 25% or more of voting securities are held (List names of companies and percentage of voting securities held) |
| William E. Dorroh Shreveport, LA, USA | Banker | President & CEO Director | President & CEO Community Bank of Louisiana | N/A | 13.53% | N/A | 3JW, L.L.C. - 33.33% 445 L.L.C. - 50% |
| David B. Means, III Gloster, LA, USA | Attorney - Plummer and Means LLC | Director Chairman | Chairman | Attorney - Plummer & Means, LLC | 2.49% (Through him and his wife) | N/A | Roseneath Plantation, LLC - 33.33% Plummer & Means, LLC - 50% |
| Walter E. Dorroh, Jr. Jena, LA, USA | Attorney - Walter E. Dorroh, Jr. Attorney at Law | N/A | N/A | Attorney - Walter E. Dorroh, Jr. Attorney at Law | 11.95% | N/A | Dorroh & Kendrick 50% |
| James K. Granger Shreveport, LA, USA | New and Used Car Dealership Owner - Jimmy Granger Used Cars LLC and Cane River Auto Ventures, L.L.C. | Director | N/A | Owner/Manager - Jimmy Granger's Used Cars and Jimmy Granger Ford Natchitoches (Cane River Auto Ventures, L.L.C.) | 2.32% | N/A | Jimmy Granger's Used Cars - 51% 3JW, LLC - 33.33% 445 L.L.C. - 25% Stonewall Real Estate, LLC - 100% MGB Real Estate, LLC - 33 1/3% Cane River Auto Ventures, L.L.C. - 51% |
| Randy Wood Keithville, LA USA | Contractor | Director | N/A | Owner Quality Acoustics | 5.74% | N/A | Shreveport Sheet Metal LLC 25% DMR Leasing 25% Quality Acoustics 100% |
| Matthew S. Robinson The Woodlands, TX USA | Real Estate Management | Director | N/A | Manager - Robinson Realty Mgmt Partner - Robinson Realty Group Partner - Healthmark Investments | 6.92% | N/A | Robinson RealtyMgmt - 70% Robinson Realty Group - 70% Healthmark Inv. - 90% |
| Rhonny Valentine Mansfield, LA USA | Pharmacist | Director | N/A | N/A | 0.87% | N/A | N/A |
| Fred G. Rew Mansfield, LA USA | Dentist | Director | N/A | Owner - Fred G. Rew, A Professional Dental Corp. | 0.52% | N/A | Fred G. Rew, A Professional Dental Corp. - 100% |
| James F. Simpson III (Jayce) Shreveport, LA USA | Banker | Director | Senior Vice President Community Bank of Louisiana | N/A | 1.53% (Through wife) | N/A | N/A |
| Ronald W. Jackson Mansfield, LA USA | Banker | Director | Executive Vice President Community Bank of Louisiana | N/A | 0.65% | N/A | Community of Faith, LLC - 33% S.C. & W, Unlimited, LLC - 50% DBA Jackson and Thomas Computer Services 100% |
| Justin. B Moore Shreveport, LA USA | Doctor | Director | N/A | ER Doctor - CHRISTUS Health Shreveport - Bossier | 4.33% (Through his and wife's ownership) | N/A | N/A |

Mansfield Bancshares, Inc.
Listing By Shares as of 12/31/2020 for Active Stockholders
Does Not Include Treasury In Calculations
Cert/BE Type: All

| Number Sortkey | Name and Address | Shares | Percent of Total Shares |
|---------------------------|---|---------------|------------------------------------|
| 5 DORROH WE | William E. Dorroh 11260 Heritage Oaks Shreveport, LA 71106-8385 | 1,323 | 13.53% |
| 3 DORROH WJR | Walter E. Dorroh, Jr. P.O. Box 1889 Jena, LA 71342-1889 | 1,168 | 11.95% |
| 27 ROBINSON | Matthew S. Robinson 10 South Gary Glen Circle The Woodlands, TX 77382 | 677 | 6.92% |
| 36 WOOD RANDY | Randy Wood P.O. Box 62 Keithville, LA 71047-0062 | 561 | 5.74% |
| 18 MEANS JS | Jeffrey Steele Means 5030 Highway 5 Gloster, LA 71030-3018 | 439 | 4.49% |
| 15 MEANS A | Anna Elizabeth Means Moore 9605 Valencia Court Shreveport, LA 71106 | 380 | 3.89% |
| 34 JTAYLOR | Joan Taylor P.O. Box 1208 Mansfield, LA 71052-1208 | 330 | 3.37% |
| 53 O'dowd John | John Michael O'Dowd 4867 Audubon Drive Mobile, AL 36619 | 320 | 3.27% |
| 95 Jean B. Miller | Jean B. Miller 502 Seasons West Avenue Sherman, TX 75092 | 303 | 3.10% |
| 69 Rebecca Morris | Rebecca Wiggins Morris 1511 Big N Ranch Road Robeline, LA 71469 | 240 | 2.45% |

Mansfield Bancshares, Inc.
Listing By Shares as of 12/31/2020 for Active Stockholders
Does Not Include Treasury In Calculations
Cert/BE Type: All

| Number Sortkey | Name and Address | Shares | Percent of Total Shares |
|---------------------------|--|---------------|------------------------------------|
| 70 Horace L. Wiggins | Horace L. Wiggins Jr. 4212 Clubhouse Drive Jonesboro, AR 72401 | 230 | 2.35% |
| 8 GRANGER | James K. Granger P. O. Box 6688 Shreveport, LA 71136 | 227 | 2.32% |
| 23 OGILVIE BM | Beverly M. Ogilvie 648 Rocky River Road Houston, TX 77056-1631 | 200 | 2.05% |
| 25 OGILVIE ES | Edwin Staman Ogilvie 648 Rocky River Road Houston, TX 77056-1631 | 200 | 2.05% |
| 42 FGRECO | Faye Huddleston Greco P. O. Box 432 Stonewall, LA 71078-0432 | 200 | 2.05% |
| 11 HENRY | A. James Henry 11612 Sweetshade Austin, TX 78759-4528 | 180 | 1.84% |
| 65 Cox Tjaden O'Dowd | Tjaden Adrienne O'Dowd Cox 104 Houston Street Mobile, AL 36606 | 163 | 1.67% |
| 66 John O'Dowd Jr | John O'Dowd Jr. 100 Beverly Court Mobile, AL 36604 | 163 | 1.67% |
| 91 O'Dowd | George Walter O'Dowd 869 Lenox Oaks Circle NE Atlanta, GA 30324 | 163 | 1.67% |
| 37 CANFIELD | Bruce Canfield 537 Gallegos Circle Erie, CO 80516-2525 | 150 | 1.53% |

Mansfield Bancshares, Inc.
Listing By Shares as of 12/31/2020 for Active Stockholders
Does Not Include Treasury In Calculations
Cert/BE Type: All

| Number Sortkey | Name and Address | Shares | Percent of Total Shares |
|---------------------------|--|---------------|------------------------------------|
| 54 Simpson Dorroh C | Catherine Dorroh Simpson 10955 Angelles Cove Shreveport, LA 71106 | 150 | 1.53% |
| 46 WOOD RICKY | Ricky Wood 12150 Ellerbe Road Shreveport, LA 71115 | 135 | 1.38% |
| 16 MEANS E | Elizabeth M. Means 5030 Highway 5 Gloster, LA 71030-3018 | 127 | 1.30% |
| 59 Evans Richard | The Estate of Richard H. Evans, Jr. Post Office Box 35 Converse, LA 71419-0035 | 120 | 1.23% |
| 17 MEANS D | David B. Means, III 5030 Highway 5 Gloster, LA 71030-3018 | 116 | 1.19% |
| 55 Palmer Janet | Janet Palmer P O Box 129 Logansport, LA 71049 | 110 | 1.12% |
| 39 SBORDERS | Sarah R. Borders 315 Valley Road NW Atlanta, GA 30305 | 108 | 1.10% |
| 22 OGILVIE BD | Benjamin David Ogilvie 1124 East 7th Street Houston, TX 77009 | 100 | 1.02% |
| 24 OGILVIE BS | Brian Staman Ogilvie 648 Rocky River Road Houston, TX 77056-1631 | 100 | 1.02% |
| 60 Rogers, Martin | Martin E. Rogers P. O. Box 33 Converse, LA 71419-0033 | 100 | 1.02% |

Mansfield Bancshares, Inc.
Listing By Shares as of 12/31/2020 for Active Stockholders
Does Not Include Treasury In Calculations
Cert/BE Type: All

| Number Sortkey | Name and Address | Shares | Percent of Total Shares |
|---------------------------|---|---------------|------------------------------------|
| 83 Jacki Lynn Grindle | Jacki Lynn Grindle Robb 20585 Harrison Road Tecumseh, OK 74873 | 100 | 1.02% |
| 85 Allyson Annette Pi | Allyson Annette Prestidge 304 Blue Fox Circle Haughton, LA 71037 | 100 | 1.02% |
| 31 VALENTINER | Rhonny K. Valentine 160 Starlight Point Natchitoches, LA 71457 | 85 | 0.87% |
| 96 Langford June | June Langford 7723 Millicent Way Shreveport, LA 71105 | 85 | 0.87% |
| 74 Dillard, Debra | Debra Dillard 227 Post Oak Drive Mansfield, LA 71052 | 70 | 0.72% |
| 75 Ronald Jackson | Ronald W. Jackson 130 White Oak Drive Mansfield, LA 71052 | 64 | 0.65% |
| 61 Rew, Fred G. | Fred G. Rew Post Office Box 1019 Mansfield, LA 71052-1019 | 51 | 0.52% |
| 92 Hudson Carolyn | Carolyn Buckner Hudson 7209 Old River Drive Shreveport, LA 71105-5319 | 50 | 0.51% |
| 51 ELLISFLOJR | Floyd A. Ellis, Jr. 625 Creekside Way Apt# 1603 New Branfels, TX 78130-3977 | 45 | 0.46% |
| 77 Justin Moore | Justin B. Moore 9605 Valencia Court Shreveport, LA 71106 | 43 | 0.44% |

Mansfield Bancshares, Inc.
Listing By Shares as of 12/31/2020 for Active Stockholders
Does Not Include Treasury In Calculations
Cert/BE Type: All

| Number Sortkey | Name and Address | Shares | Percent of Total Shares |
|---------------------------|---|---------------|------------------------------------|
| 50 BettyKyson | Betty Kyson 506 Blount Road Coushatta, LA 71019 | 30 | 0.31% |
| 82 HOOTON REVOC | Hooton Revocable Trust 605 Sunset Hill Drive Rockwall, TX 75087 | 30 | 0.31% |
| 58 Dorroh Mary E | Mary Elizabeth Dorroh Post Office Box 2022 Jena, LA 71342-2022 | 26 | 0.27% |
| 87 SHALFORD | Sarah Halford 5781 State Highway 180, #6006 Gulf Shores, AL 36542 | 25 | 0.26% |
| 88 EBURROW | Emily Burrow 66 Tally Ho Lane Little Rock, AR 72227 | 25 | 0.26% |
| 89 HLEWINGJR | Hugh S. Lewing, Jr. 518 Toombs Street Palmetto, GA 30268 | 25 | 0.26% |
| 90 DLEWING | David Lewing 800 NE Del Lage Ct Lee's Summitt, MO 64064 | 25 | 0.26% |
| 93 Hudson Carolyn | Carolyn Buckner Hudson Usufructuary for Lance Iverson Hudson 7209 Old River Drive Shreveport, LA 71105-5319 | 25 | 0.26% |
| 94 Hudson Carolyn | Carolyn Buckner Hudson Usufructuary for Leah Carol Hudson Teta 7209 Old River Road Shreveport, LA 71105-5319 | 25 | 0.26% |
| 97 Simpson | James F. Simpson III 10955 Angelles CV Shreveport, LA 71106 | 20 | 0.20% |

Mansfield Bancshares, Inc.
Listing By Shares as of 12/31/2020 for Active Stockholders
Does Not Include Treasury In Calculations
Cert/BE Type: All

| Number Sortkey | Name and Address | Shares | Percent of Total Shares |
|-------------------------|--|--------|----------------------------|
| 76 Dorroh Walter Ev: | Walter Evans Dorroh, III Post Office Box 2022 Jena, LA 71342-2022 | 11 | 0.11% |
| 44 TAYLORII | Donald R. Taylor, II 1821 Binning Road Mansfield, LA 71052 | 10 | 0.10% |
| 45 BTAYLOR | Bruce A. Taylor 1121 Pine Street Mansfield, LA 71052 | 10 | 0.10% |
| 62 James Means | James D. Means 1621 Foothill Boulevard North Tustin, CA 92705 | 5 | 0.05% |
| 63 Margaret Lauffer | Margaret Lee Means Lauffer 27742 Briarcliff Place Valencia, CA 91354 | 5 | 0.05% |
| 64 Robert T. Means, | Dr. Robert T. Means, Jr 3 Straw Flower Place Johnson City, TN 37604 | 5 | 0.05% |
| | Shareholders | 56 | |
| | Outstanding Shares | 9,778 | |
| | Treasury Shares | 0 | |
| | Total Shares | 9,778 | |

Dorroh Family Members

- William Dorroh
- Walter E. Dorroh, Jr.
- John Michael O'Dowd
- Tjaden O'Dowd Cox
- John O'Dowd Jr.
- George Walter O'Dowd
- Catherine Dorroh Simpson
- Hooton Revocable Trust
- Mary Elizabeth Dorroh
- James F. Simpson III
- Walter Evans Dorroh, III